



No odd No paid

CASH ADVANCE CLEAR FORM

Date : 4.4.24

BU/BR/Division : Region

Department : Administration

Advance Issue : 40000/- Kyats/.....USD

| No | Issue Time | Date | Payment Voucher No | Amount | | Descriptions |
|---------------------------|------------------------------|---------|--------------------|--------|-------|----------------------|
| | | | | USD | Kyats | |
| 1 | 1 st Time Advance | 28-3-24 | PV/AGM/2024/01 | | 40000 | Adv - Clear To Take |
| 2 | 2 nd Time Advance | | 1x | | | cut Through Question |
| 3 | 3 rd Time Advance | | | | | @ 5 gr: |
| Total Advance | | | | | 40000 | |
| Total Actual | | | | | 40000 | |
| Balance Refund/Additional | | | | | - | |

Request By

 Nao Ahi Mue-gar
 Requester

Checked By

 Zaiger Lem
 Mgr/DH

Checked By

 Khin Soe Win
 Finance & Account

Approved By

 Maeng Maeng
 GM/AGM/COO

Approved By

 CMC



GENERAL EXPENSE CLAIM FORM



BU/BR/DIV Name : Room
Department Name : Administration

| No. | Date | PIC Name | Description | Category (Customer (Or) Operation) | Cost (MMK) | Remark |
|-----------------------|---------|---------------------|-------------|---------------------------------------|------------|--------|
| 1 | 27.3.20 | Nawo Ahi Mue geo | အလုပ်အကိုင် | | 40000 | |
| | | | | | 7 | |
| Total General Expense | | | | | | |

Requested by: [Signature] Sign: [Signature] Approved by: [Signature] Sign: [Signature]
 Name: Nawo Ahi Mue geo (Requester) Name: [Signature] (Department Head) Name: Khin Sue Win (Finance & Account) Name: [Signature] (OM/AGM/GM) Sign: [Signature] (ACOO/COO/MD/VCM)
 02-BRM-FNA-FRM-007-00

3:19

65



Ko Aye Min Htun

last seen at 2:19 PM



Please proceed MMK 40,000.

10:30 AM

March 28

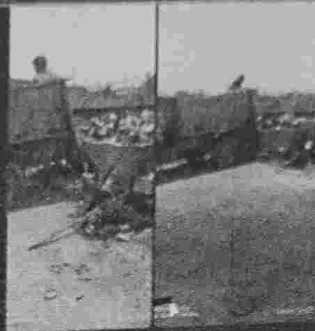

အမှိုက်လာသယ်ပါသည်။

12:45 PM

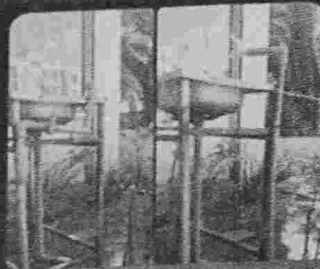

ကိုကြီးရှင်အမှိုက်ကန် မှအမှိုက်များ
စွန့်ပစ်ပြီးပါပြီ ပြန်လည်ရှင်းနိုင်ရန်
အထွက် Approved ရရှိရန်တင်ပြ
အပ်ပါတယ်ရှင်

9:02 AM ✓



နော်အယ်မူးရာ Naw Ahl Mue Yar

ကိုကြီးရှင်အမှိုက်ကန် မှအမှိုက်များစွန့်ပ...

Please proceed.

4:33 PM



Message



bin
ရမည်
ပြီးထ
tive a
ပိက
ည်
espor