



# ကိုဏ်မင်းဒောင်း

ကားဘော်ဒါ ဆေးမှုတ်လုပ်ငန်း

☎ : 09-422534608, 09-777464040

Name : L.M.G. Car No : Selora Type of Car : 7.3.25

No.	Description	Qty	Price	Amount
①	F / 135 အင်ဂျင် ၁စုံ + အိတ် ၁လက် အင်အားပေးစနစ် စားမှုတ်			85000
②	F / 183 အင်ဂျင်၊ အိတ်၊ ချိတ် အိတ်၊ အင်အားပေးစနစ်၊ အင်အားပေးစနစ်၊ အိတ်၊ စားမှုတ်			250000
③	F / 187 အင်ဂျင် ၁စုံ အိတ်၊ အင်အားပေးစနစ်၊ စားမှုတ်			85000

0369

စုစုပေါင်းသင့်ငွေ ➡	4200000
ကြိုတင်ပေးငွေ ➡	
ကျန်ငွေ ➡	

Signature [Signature]

Before - 00135

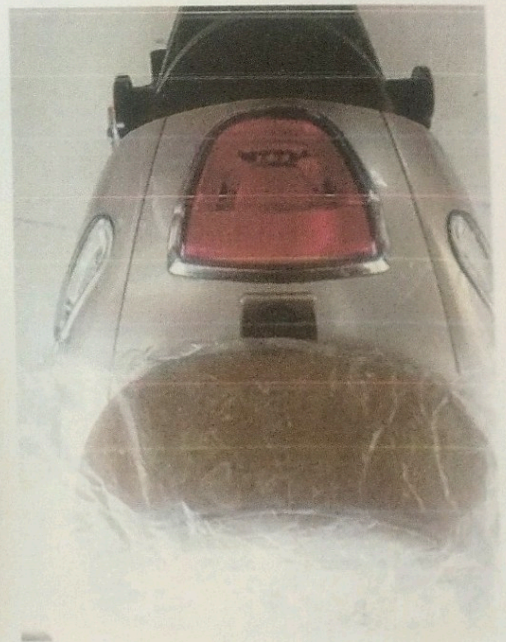
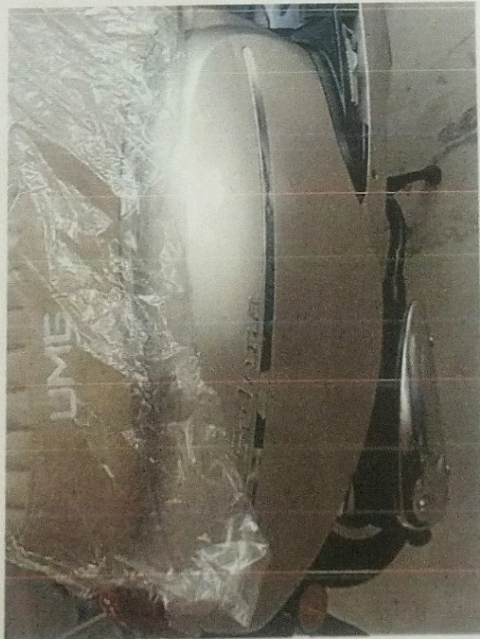
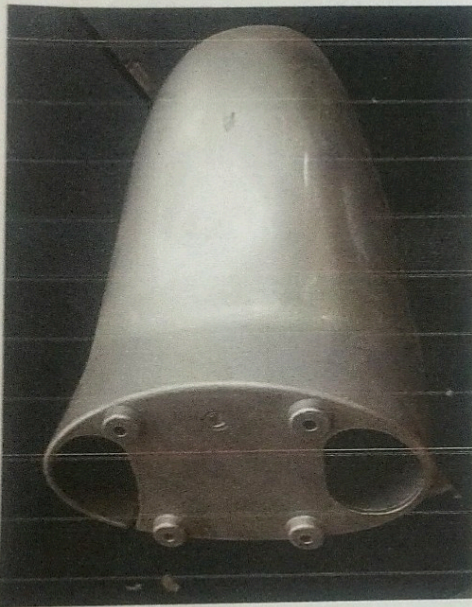

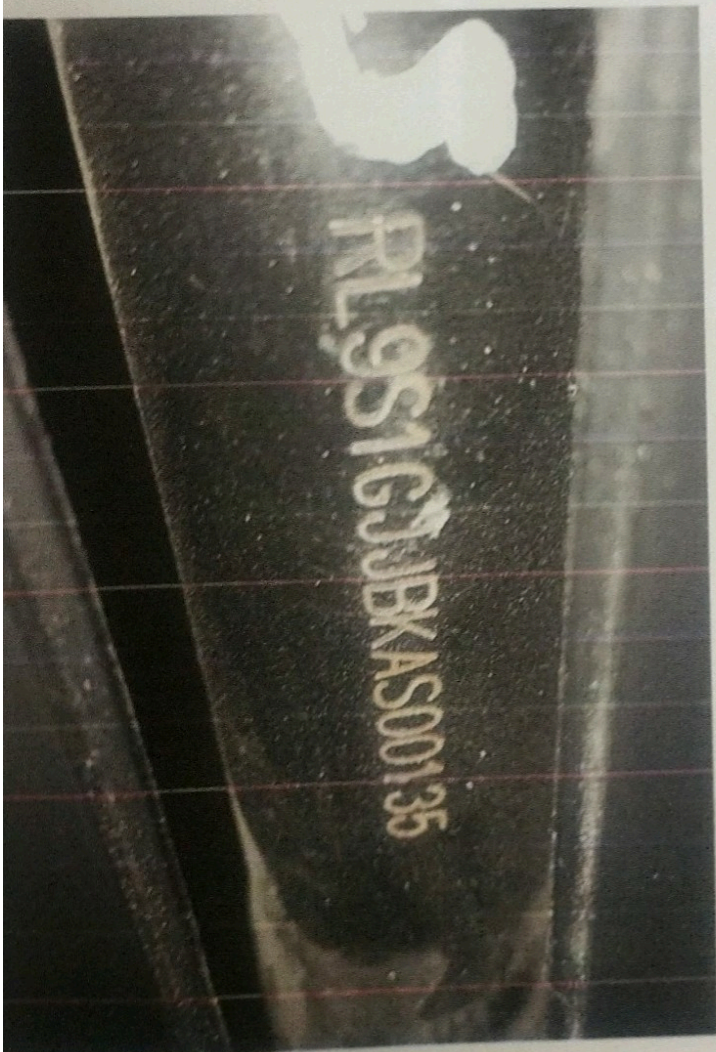

After - 00735

Before - 00183

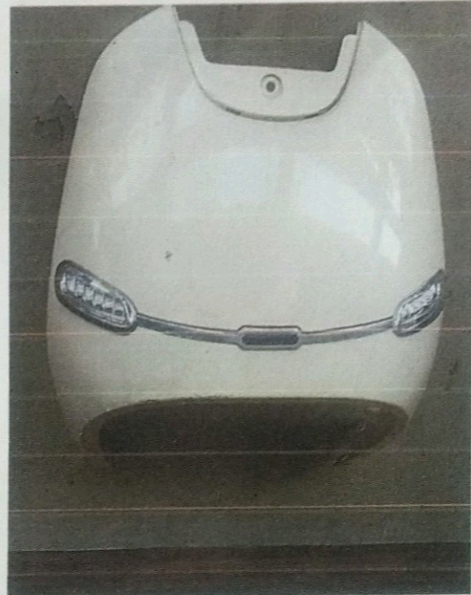

After -00183

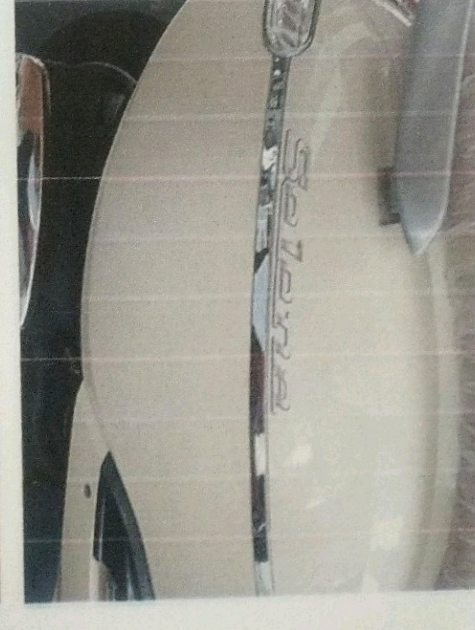
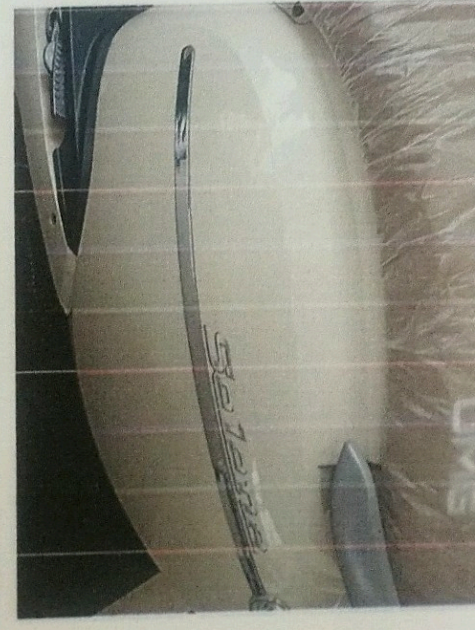
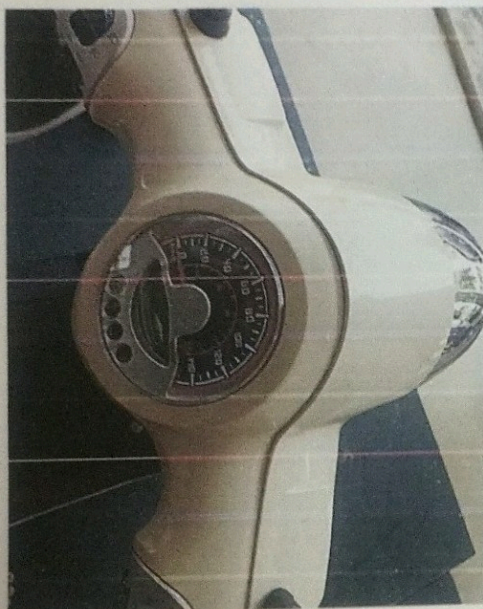
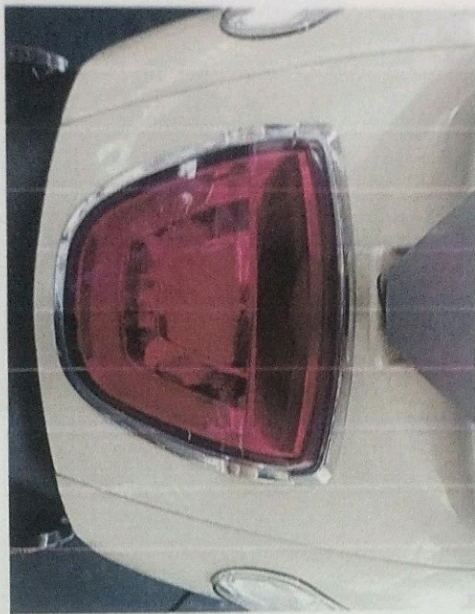

Before-00181

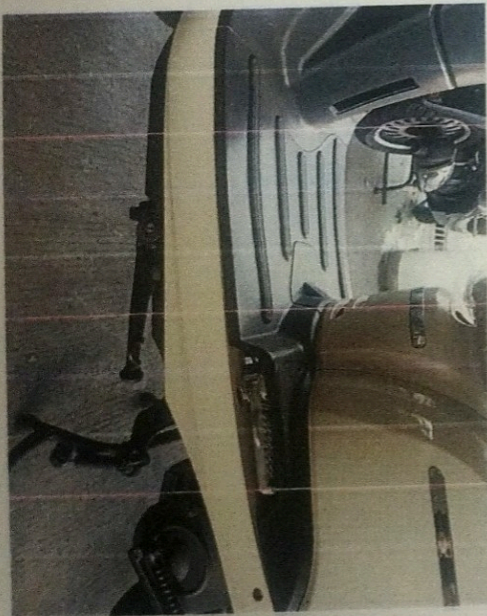
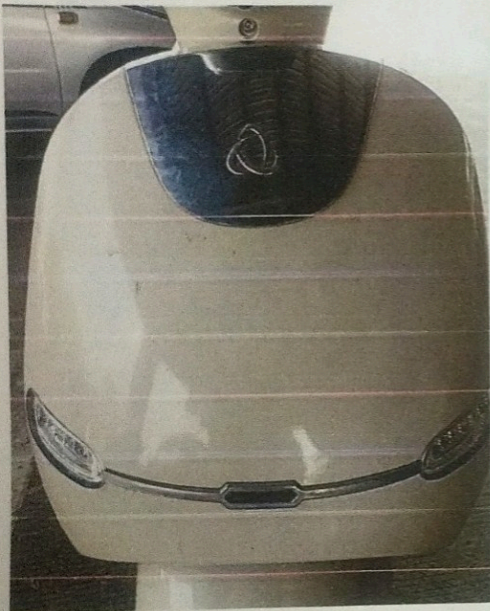
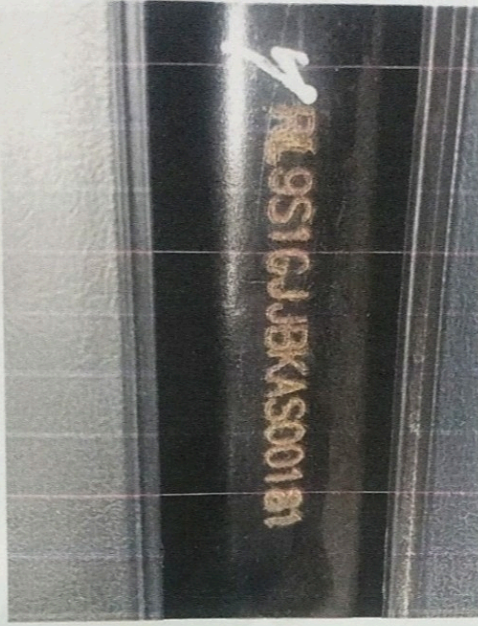
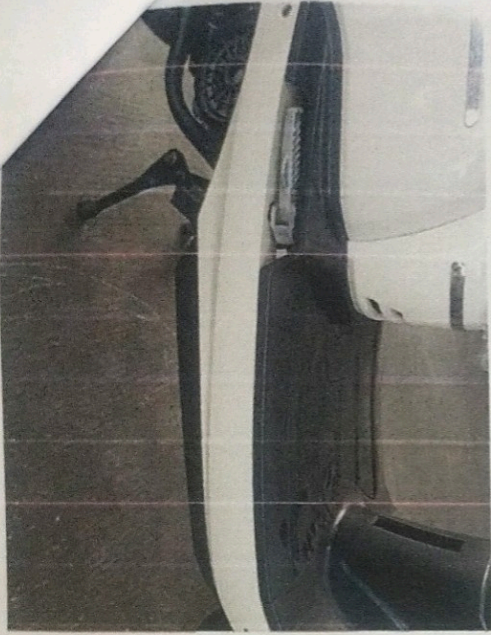

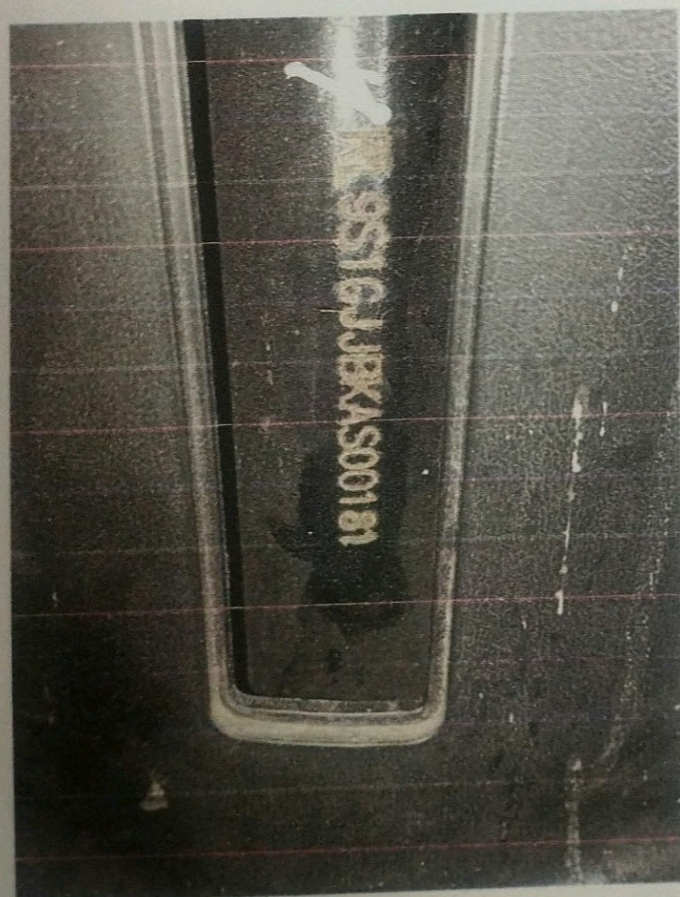

After-00181



# ကိုဏ်မင်းအောင်

ကား:ဘော်ဒါ ဆေးမှုတ်လုပ်ငန်း

☎ : 09-422534608, 09-777464040

Name: L.M.G Car No: Selena

Type of Car: 7.3.25

No.	motors Description	Qty	Price	Amount
①	F / 194 အိတ်ရှပ် ကီးယု၊ ၇၄၅၀၀၊ အိတ်ရှပ် စင်ကုန်ကုန်၊ စက်ပိတ် စားခြစ် ၇၀၀၀၊ စားမှုတ်			210000
②	F / 188 အိတ်ရှပ် ၇၄၅၀၀၊ ကီးယု စက်ပိတ်၊ စားမှုတ်			85000
				7

0370

စုစုပေါင်းသင့်ငွေ ➡	295000
ကြိုတင်ပေးငွေ ➡	
ကျန်ငွေ ➡	

Signature [Handwritten Signature]

Before - 00794

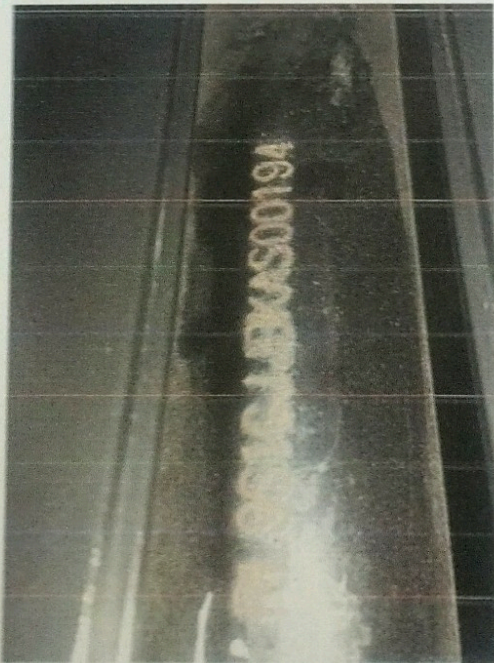
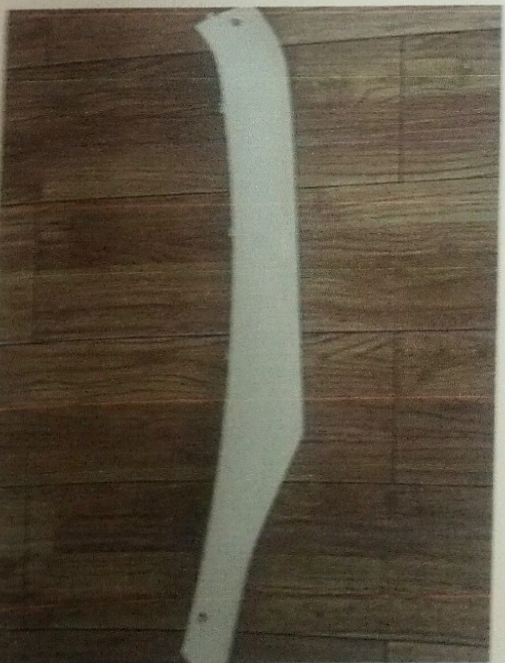

After-00194

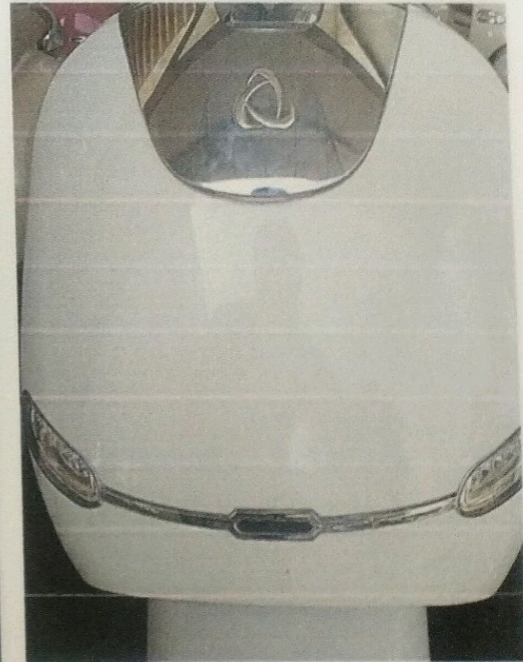
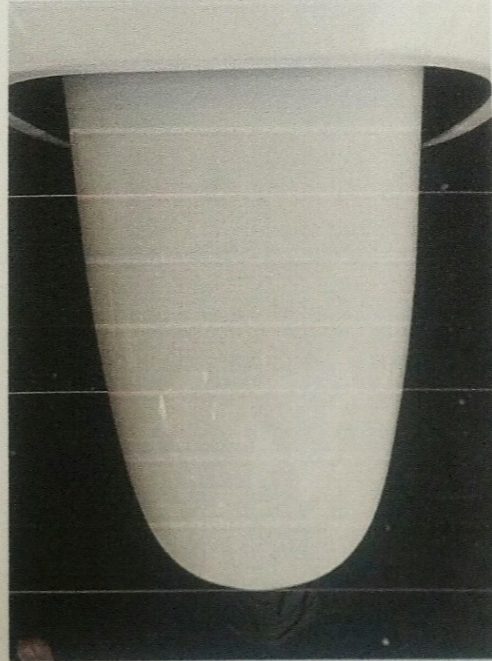
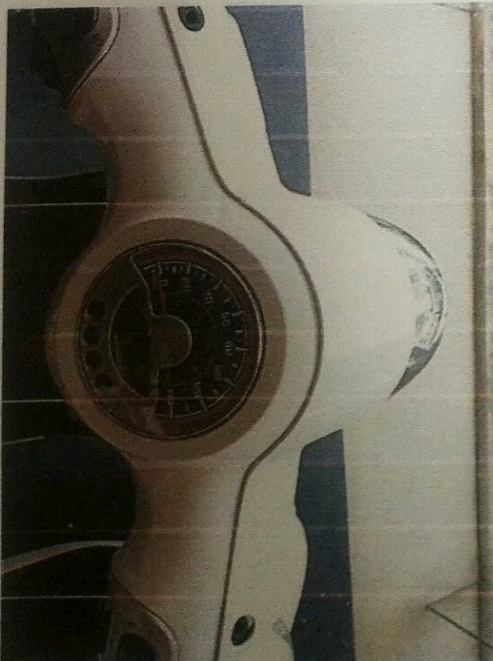
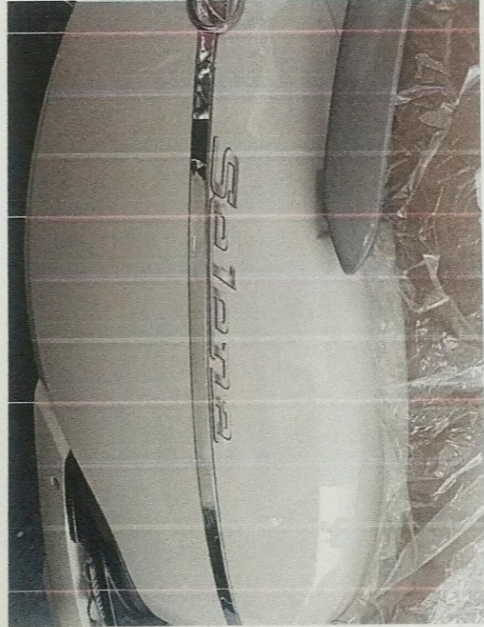
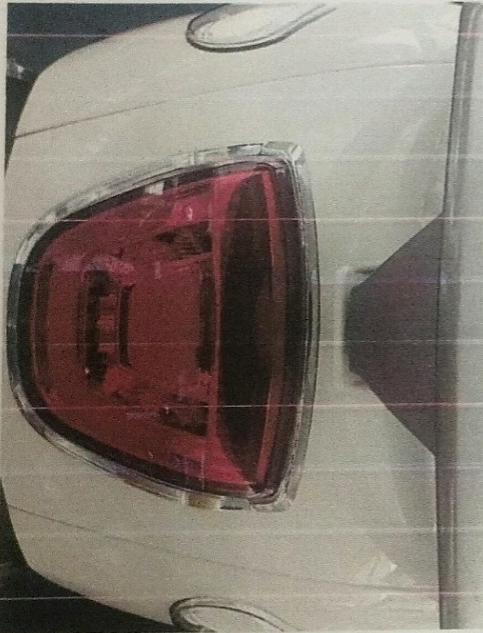

Before - 00788

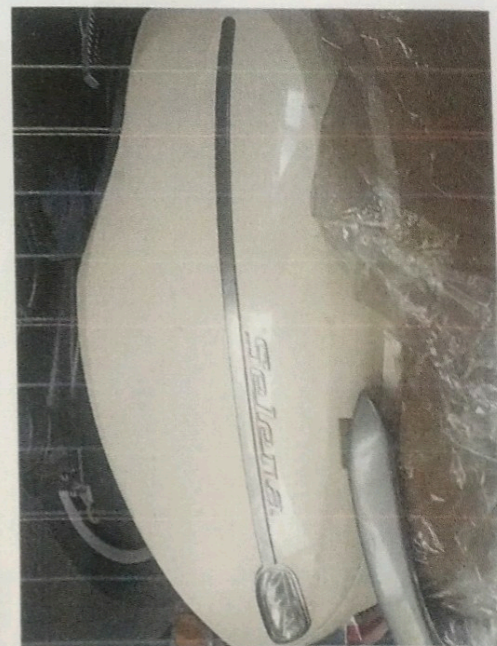
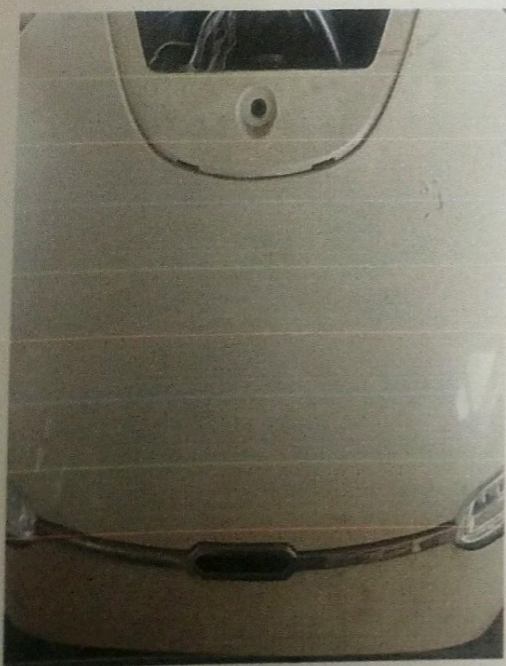
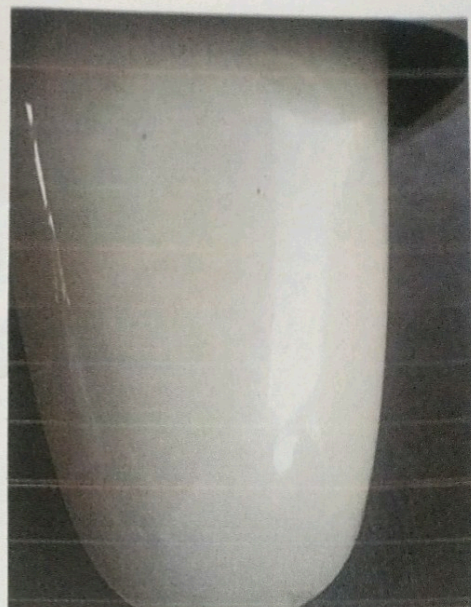
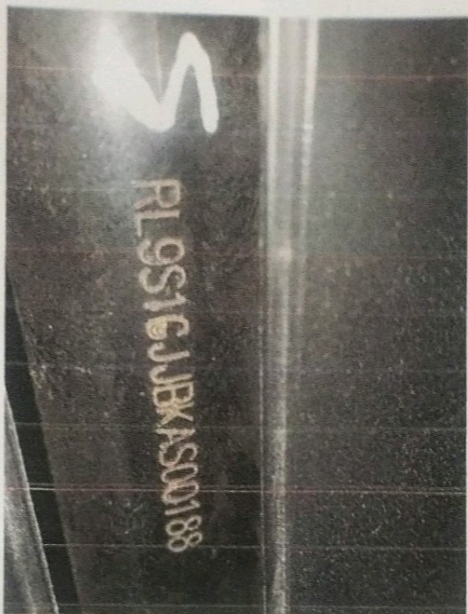

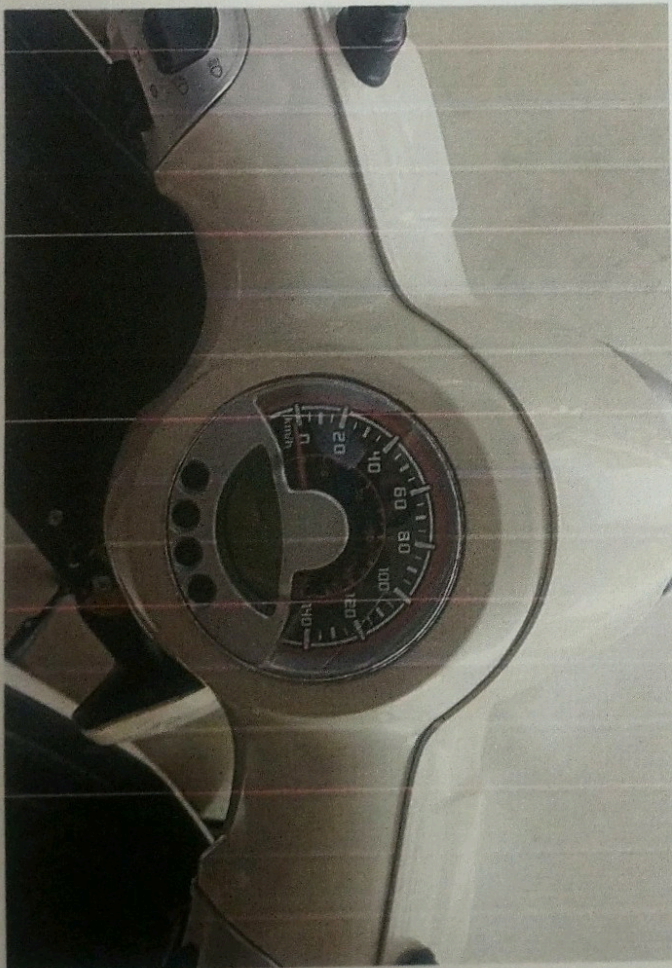
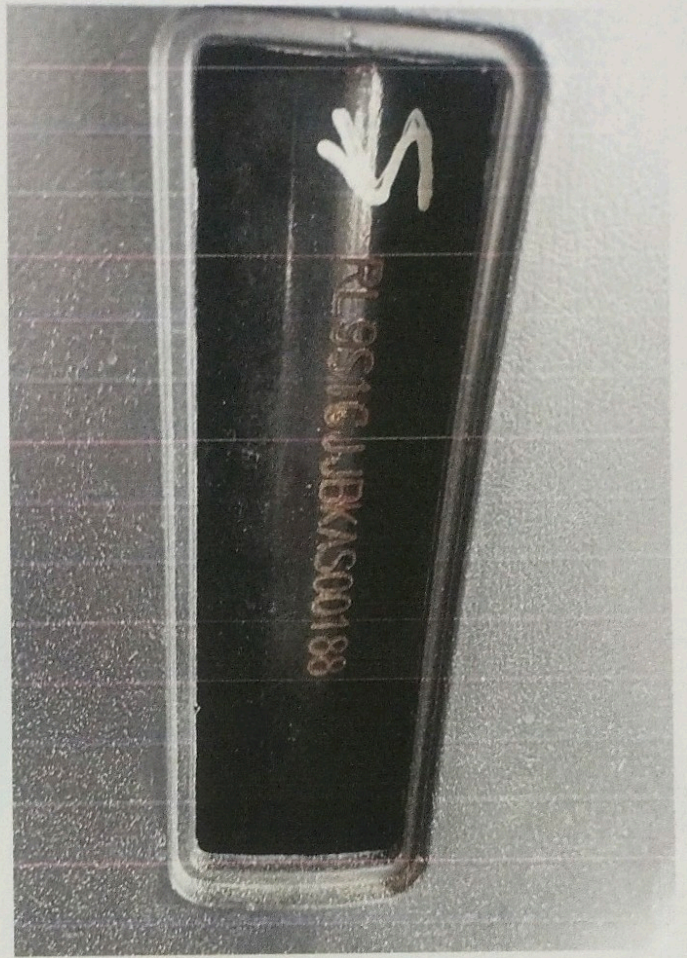

After -00188