

Forwarded from  Htun Htun Win



UMG_FLEET_19_RENEWAL_CALCULATION_MAY.pdf

114.7 KB

9:45 AM

9:43 AM

Signal, Wi-Fi, and battery icons



Ko Tun Win HOGA

Last seen at 09:42



Apr'25.zip

10.6 MB ZIP

15:55

May 7

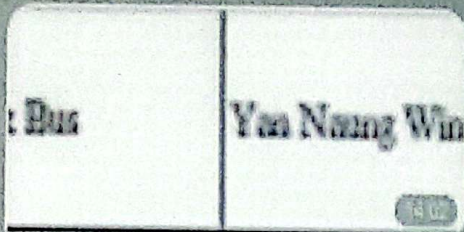

စာရင်းပါ ကားများအတွက် Insurance
expensesကို သက်ဆိုင်ရာ BU များ
မှ Systemတွင် advance runပေးရပါမည်။
သက်ဆိုင်ရာ Manager approve နှင့် COO
approve များပြည့်စုံစွာ runပေးပါခင်များ။
12.5.2025(Monday)ရက်နေ့နောက်ဆုံး
ထားပြီး Corporate cash နှင့် HO-GAV ထိ
ပို့ပေးရပါမည်။
မသတိအဆင်မပြေတာများရှိပါ
က 09-977835403 (CFD)သို့မေးမြန်းပြီး
ဆောင်ရွက်ပေးပါခင်များ။

14:02

Forwarded from

 Ko Tun Win HOGA



UMG_FLEET_19_RENEWAL_CALCULATION_...

114.8 KB PDF

14:02

Yes 141



Message



No.	Registration No.	Vehicle Use	Make / Type of Body / Seating capacity including driver and Year of Manufacture	Motor (CC) / Electrical (KW)	Sum Insured (\$K)	Wind Screen Value (\$K)	Basic Premium (BP)	SRCC (0.005%)	WS (W&L5%)	Theft (L.P.&L5%)	AOG (0.005%)	WR (0.005%)	Detterment (L.P.&L0%)	Nil Excess	TPLP	TPLB, MY, PA	Total Premium	Premium Charge (%)	Fleet Discount (BP x 10%)	No Claim Bonus (Total %)	Net Premium
12	MDY-2I/9567	COMMERCIAL TRUCK	NISSAN VANETTE S&B2TN	VAN(4X2)(R) 2003 1500 CC	44,000,000	-	593,800.00	28,600.00	-	89,070.00	28,600.00	-	-	25,000.00	14,200.00	2,500.00	781,770.00	-	59,380.00	88,176.00	634,214.00
13	MDY-2R/4363	PRIVATE SEAT	ISUZU D-MAX PICKUP(4X4)(L) (OPEN CAB)	2019 2499 CC	80,000,000	1,600,000	541,700.00	52,000.00	104,000.00	81,255.00	52,000.00	-	162,510.00	25,000.00	11,600.00	2,100.00	1,032,165.00	-	54,170.00	244,498.75	733,496.25
14	YGN-4G/9441	PRIVATE SEAT	TOYOTA BELTA SCP92	SALON (4X2)(R) 2008 1296 CC	62,000,000	1,100,000	424,100.00	40,300.00	71,500.00	63,615.00	40,300.00	-	127,230.00	25,000.00	9,500.00	1,700.00	603,245.00	-	42,410.00	167,540.00	593,295.00
15	MDY-1J/1538	PRIVATE SEAT	ISUZU BIGHORN UBS73GW	STATION WAGON (4X4)(R) 2000 2999 CC	50,000,000	1,000,000	346,700.00	32,500.00	65,000.00	52,005.00	32,500.00	-	-	25,000.00	11,600.00	2,100.00	567,405.00	-	34,670.00	133,183.75	399,551.25
16	YGN-6G/5469	COMMERCIAL TRUCK	SUZUKI CARRY D&E3T	VAN(4X2)(R) 2003 658 CC	32,000,000	600,000	437,600.00	20,800.00	39,000.00	65,640.00	20,800.00	-	-	25,000.00	13,400.00	2,400.00	624,640.00	-	43,760.00	87,132.00	493,748.00
17	YGN-2H/7752	COMMERCIAL TRUCK	MAZDA SCRUM D663T	PICKUP(4X2)(R) 2004 658 CC	30,000,000	500,000	411,600.00	19,500.00	32,500.00	61,740.00	19,500.00	-	-	25,000.00	13,400.00	2,400.00	585,640.00	-	41,160.00	81,672.00	462,808.00
18	YGN-4J/1059	PRIVATE SEAT	ISUZU D-MAX TFS&SHDL	PICKUP(4X4)(L) (CREW CAB) 2014 2999 CC	74,000,000	1,400,000	502,700.00	48,100.00	91,000.00	75,405.00	48,100.00	-	150,810.00	25,000.00	11,600.00	2,100.00	954,815.00	-	50,270.00	225,136.25	678,408.75
15	MDY-2R/9572	PRIVATE SEAT	ISUZU D-MAX PICKUP(4X4)(L) (OPEN CAB)	2019 2499 CC	80,000,000	1,600,000	541,700.00	52,000.00	104,000.00	81,255.00	52,000.00	-	162,510.00	25,000.00	11,600.00	2,100.00	1,032,165.00	-	54,170.00	-	977,995.00
Net Premium					867,000,000.00	14,200,000.00	4,012,600.00	563,950.00	923,000.00	1,394,690.00	567,550.00	-	765,570.00	475,600.00	347,500.00	41,500.00	13,676,160.00	-	581,200.00	2,323,876.50	10,911,924.50
Total Amount																					10,911,924.50

Agent Name / ID No. : NYO MIN DO (IA(O)-0688)

 Authorized Signature
 Hsu Mon Pyae (Ms)
 Operation Manager