



No. 592
Bo Aung Kyaw Street, Yangon-Pathein Highway Road, Hlaingtharya, Yangon

1

CLAIM REQUEST FORM

Requestor Name : Cho Mar Win	Budget Type : Exclude Budget ✓
Department Name :	Payment Type : Claim Payment
Request Date : 2025-07-12	Prepared By : Mi Mi Ko
Payment Voucher : UBG-PWG-2025-07-00004	Superior Approved : Mi Mi Ko
No	By
Payment Method : Cash/Bank	Last Approved By : Lwin Lwin Aung(2)
Payment Amount : 526500.0	
Currency : MMK	
Exchange Rate : 4,490.0	

No.	Description	Department	Request Amount	Remark
1	Cash claim for Transportation charges from China to YGN for Kaung Myat Trading Co.,Ltd, Spare Part, W-2025-011, PG BU (Winning Way Co.,Ltd), 81kgs,Items,115pcs, 4boxes,ETD-27,ETA-9, May-25,MAI-28-Jun-25. #PO-PRT-PWG-2025-01-00033 for FPO-WW-2025-1-001/WW-PRT-PO-25010016(ERP PO). Total 526,500.00 K	Procurement Department(PWG)	526,500.00	Cash claim for Transportation charges from China to YGN for Kaung Myat Trading Co.,Ltd, Spare Part, W-2025-011, PG BU (Winning Way Co.,Ltd), 81kgs,Items,115pcs, 4boxes,ETD-27,ETA-9, May-25,MAI-28-Jun-25. #PO-PRT-PWG-2025-01-00033 for FPO-WW-2025-1-001/WW-PRT-PO-25010016(ERP PO). Total 526,500.00 K

Expense Total 526,500.00 K ✓ 1
Additional/Refund

Note: Cash claim for Transportation charges from China to YGN for Kaung Myat Trading Co.,Ltd, Spare Part, W-2025-011, PG BU (Winning Co.,Ltd), 81kgs,Items,115pcs, 4boxes,ETD-27,ETA-9, May-25,MAI-28-Jun-25.
#PO-PRT-PWG-2025-01-00033 for FPO-WW-2025-1-001/WW-PRT-PO-25010016(ERP PO).
Total 526,500.00 K

Superior Check By: Name : NRC No : Date : Remark : See Htet Tin	F&A: Name : NRC No : Date : Remark : Lwin Aung	GM/AGM: Name : NRC No : Date : Remark : See Htet Tin	COO: Name : NRC No : Date : Remark : U Aye Min Htoon
---	--	--	--

Checked Budget ✓
Check ✓
16/7/25
Cern Za

Wey ✓ 1

CASH CLAIM FORM

Date : 18.7.2025

BU/BR/Division : Logistics

Department : Import

Issue Amount : 526,500 Kyats/ USD

Budget include (or) Not :

Yes [] Budgeted Title and Amount :
No [] Reasons for :

Required For:
Transportation charges from China to YGN for Kaung Myat Trading Co, Ltd, Spare Part, W-2025-011, PG BU (Winningway Co., Ltd), 81 kgs, item-15, 116 pcs, 4 boxes, ETD- 27-Apr-25, ETA-9-May-25, MAI-28-Jun-25
မှတ်ချက်:
(၁) အဆင့်ဆင့်သက်ဆိုင်ရာတာဝန်ရှိသူကြီးမင်းများအားလုံး သေချာစွာစစ်ဆေး၊ တွက်ချက်ပြီးထားသော ငွေပမာဏဖြစ်ရပါမည်။
(The amount requested must be properly calculated, checked and verified by respective authorized person)
(၂) ထုတ်ယူငွေနှင့် ပတ်သက်၍ အမှားအယွင်း၊ လိမ်လည်မှု နှင့် အလွဲသုံးစားမှု တစ်စုံတစ်ရာ ရှိခဲ့ပါက၊ သက်ဆိုင်ရာ တာဝန်ရှိစစ်ဆေးအတည်ပြုသူက အပြည့် အဝ ပြန်လည်ရရှိအောင် တာဝန်ယူ ဆောင်ရွက်ပေးရမည်
(If there is errors, frauds or misappropriation, the authorized person must take full responsibility to recover the loss)

Request By: Khaing
Checked By: May Zon (18/Jul/25)
Checked By: Myat Su Pone (18/7/25)
Approved By: Khaing Su Hlaing (18/7/25)
Approved By:
Requester: Khaing
Mgr/DH: May Zon
Finance & Account: Myat Su Pone
GM/AGM/COO: Khaing Su Hlaing
CMC/CEO/Chairwoman:

Zar Ni Khaing May Zon Myat Su Pone Khaing Su Hlaing
04-CFD-CAS-FRM-005-03
15/07/2025 Amulben



CI No: 00065 ✓

Commercial Invoice ✓

Customer - UMG Logistics
Currency - MMK

Date: July 08, 2025 ✓

No	Items	Charges MMK	Balance	Remarks
1	Transportation charges From China to Yangon, Car Accessories 81 Kg	526,500		
2	Per Kg Rate//1 Kg = 10 ¥			
3	1¥ = 650 MMK			
	Total Amount	526,500	-	

Bank Name - KBZ
Bank Account No - 0755 1115 2007 64601
Bank Account Name - Wut Yee Thant

Kaung Htet Aung

Kaung Myat Trading & Transportation Service Co., Ltd

< 7590

Budget, Logistic & All BU

51 members, 2 online



| Previous Message

| Dear cashier dept မှ ညှိမလေး တို့ ခင်ဗျာ အစ်မ အ...

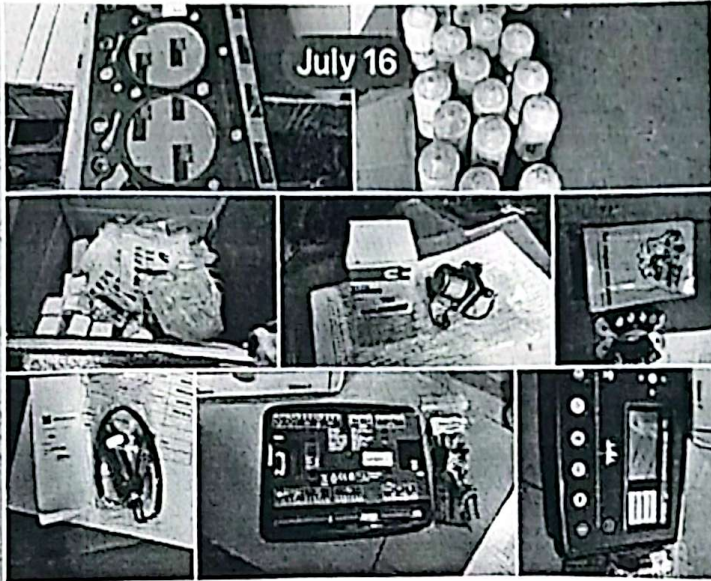

Arrival Photos from Kaung Myat Shipment



9:33 AM

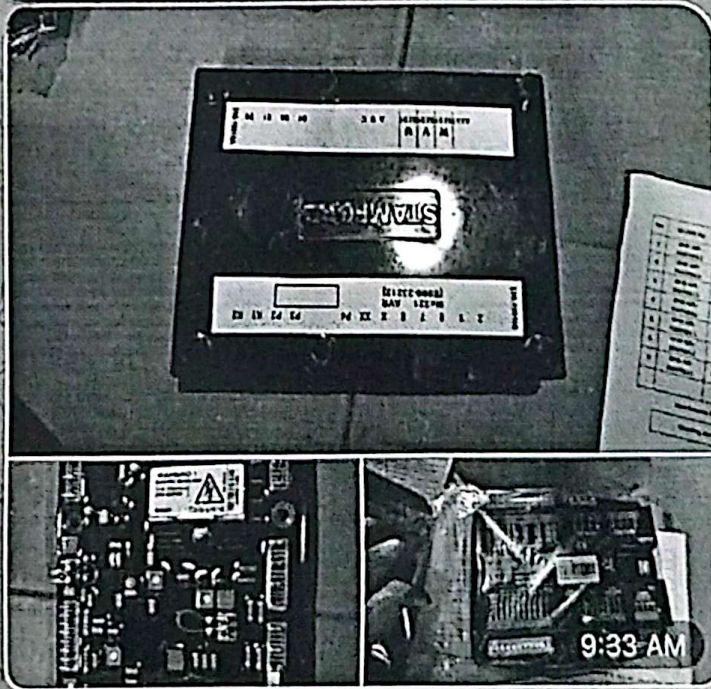

Message



7590

Budget, Logistic & All BU

51 members, 2 online

B

Previous Message

Dear cashier dept မှ ညှိမလေး တို့ ခင်ဗျာ အစ်မ အ...

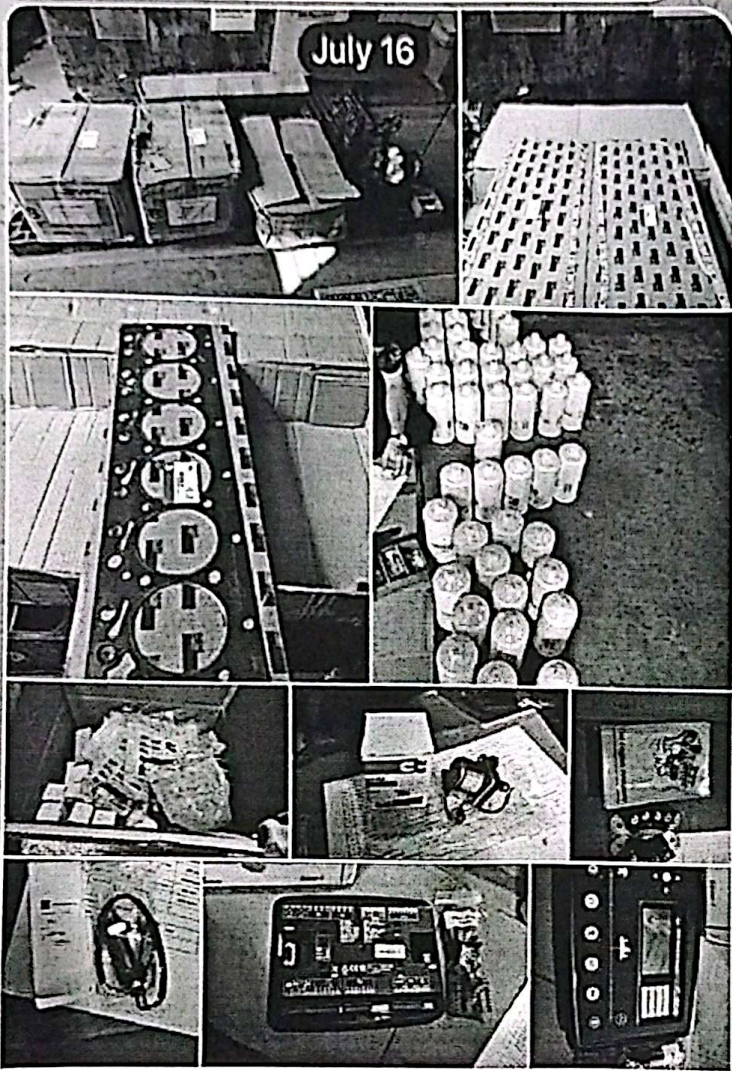

Arrival Photos from Kaung Myat Shipment



9:33 AM

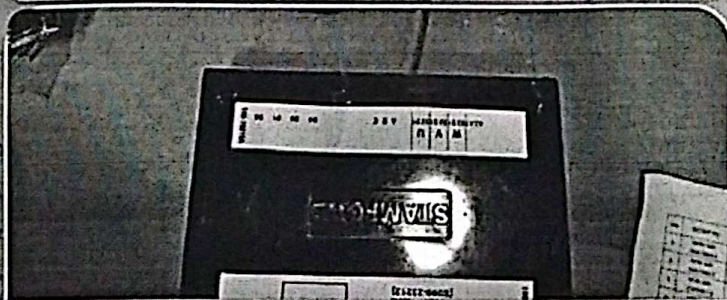

Message



Customer Name
Address
Phone



Winning Way Co.,Ltd
Good Receipt

Customer Name : WESPC (HONGKONG) LIMITED
 Address : HK Office: Unit 04,7/F Bright Way Tower No.33 Mong Kok RD, KL.
 HKDG Office : No.168 GuangZhan Roda, CHINA
 Phone : +85235902333

GR No : WW-GR-25070011
 GR Date : 2025-07-07 00:00:00
 Related No : WW-PRT-PO-25010016

No	Description	Part Number	From Location	To Location	Qty	UOM
1	Engine Oil Pressure Sensor	3967251	Suppliers	PSG_Parts	30.00	pc
2	Magnetic Pick Up Sensor	3971994	Suppliers	PSG_Parts	8.00	pc
3	Relay Starting	C 4988354	Suppliers	PSG_Parts	5.00	pc
4	Automatic Voltage Regulator	MX 321	Suppliers	PSG_Parts	1.00	pc
5	Controller	HGM6110N	Suppliers	PSG_Parts	5.00	pc
6	Automotive Main Failure Unit	DSE7320	Suppliers	PSG_Parts	10.00	pc
7	Diode card	MXG 50/12	Suppliers	PSG_Parts	1.00	pc

Note : PAI : 7-Jul-25
 PLO(This Parts Arrived by Border Arrival on 07.07.2025
 Checked by YYK,NMT

Prepared By

Chen
 Cho Man Win
 Related By

Approved By

[Signature]
 BU DH

Validated By

[Signature]
 16/7/25
 HO WHS/BU WHS
 Hsiao Aye Lwin



Winning Way Co.,Ltd
Good Receipt

Document Number : WW-PRT
Document Date : 2025-06-30
Purchase Type :
Purchase No. :
Currency :
Freight :

Customer Name : WESPC (HONGKONG) LIMITED
Address : HK Office: Unit 04,7/F Bright Way Tower No.33 Mong Kok RD, KL,
HKDG Office : No.168 GuangZhan Roda, CHINA
Phone : +85235902333

GR No : WW-GR-25060076
GR Date : 2025-06-30 00:00:00
Related No : WW-PRT-PO-25010016

No	Description	Part Number	From Location	To Location	Qty	UOM
1	Fuel filter	FS 36210	Suppliers	PSG_Parts	50.00	pc
2	Cylinder Head Gasket	3283570	Suppliers	PSG_Parts	1.00	pc
3	Gasket, Oil Pan	3959052	Suppliers	PSG_Parts	2.00	pc

Note : PAI : 30-Jun-25
PLO(This Parts Arrived by Border Arrival on 30.06.2025
Checked by YYK,ZMT

Prepared By

Chen Ma Win
Chen Ma Win
Related By

Approved By

SFA
BU DH

for Validated By

16/7/25
HO WHS/BU WHS
Hsin Aye Win



Winning Way Co.,Ltd
Purchase Order

Document Number : WW-PRT-PO-25010016
 Document Date : 2025-01-09
 Purchase Type : FPO-WW-2025-1-001
 Currency : Ex-Work
 Freight : USD
 Border

Supplier : WESPC (HONGKONG) LIMITED
 Contact Person : Martin, Mr
 Tel No : +85235902333
 Fax No :
 Email : martin@wespcgroup.com
 Address : HK Office: Unit 04,7/F Bright Way Tower No.33 Mong Kok RD,
 KL, HKDG Office : No.168 GuangZhan Roda, CHINA

No	Product	Description	UOM	Wet(kg)	Qty	Price	Dis(%)	Amount
1	3967251	Engine Oil Pressure Sensor	pc		30.00	6.50		195.00
2	3971994	Magnetic Pick Up Sensor	pc		8.00	18.55		148.40
3	C 4988354	Relay Starting (24V),4BT3,9-G1	pc		5.00	3.25		16.25
4	MX 321	Automatic Voltage Regulator	pc	0.50	1.00	59.00		59.00
5	HGM6110N	Controller	pc		5.00	138.00		690.00
6	FS 36210	Fuel filter	pc		50.00	6.95		347.50
7	DSE7320	Automotive Main Failure Unit	pc		10.00	275.00		2,750.00
8	3283570	Cylinder Head Gasket	pc		1.00	6.00		6.00
9	3959052	Gasket, Oil Pan	pc		2.00	1.85		3.70
10	MXG 50/12	Diode card	pc		1.00	15.00		15.00

Subtotal : 4,230.85
 VAT : 0.00
 Total Amount : 4,230.85

Purchaser : Mi Mi Ko
 Delivery Date : 2025-04-09
 Payment Terms : 100%
 Remarks : Order Type : Stock Order
 Arranged by Border for Inventory Stock
 Based on FPO-WW-2025-1-001
 INQ Ref # INVTRY;INQ/WW/2024/9/039
 INVTRY;INQ/WW/2024/9/040
 INVTRY;INQ/WW/2024/10/042
 INVTRY;INQ/WW/2024/11/043
 Ex Stock in China

(Prepared By)

Checked By

Acknowledge By

Approved By

Checked By

Procurement

DH / After Market Manager

(BU Finance)

(GM / AGM)

Alter Sale

Mi Mi Ko

Mi Mi Ko

(Only Foreign PO)

Price revise of 15.1.25, cause of typing error for Na.5

GM Go to branch checking.

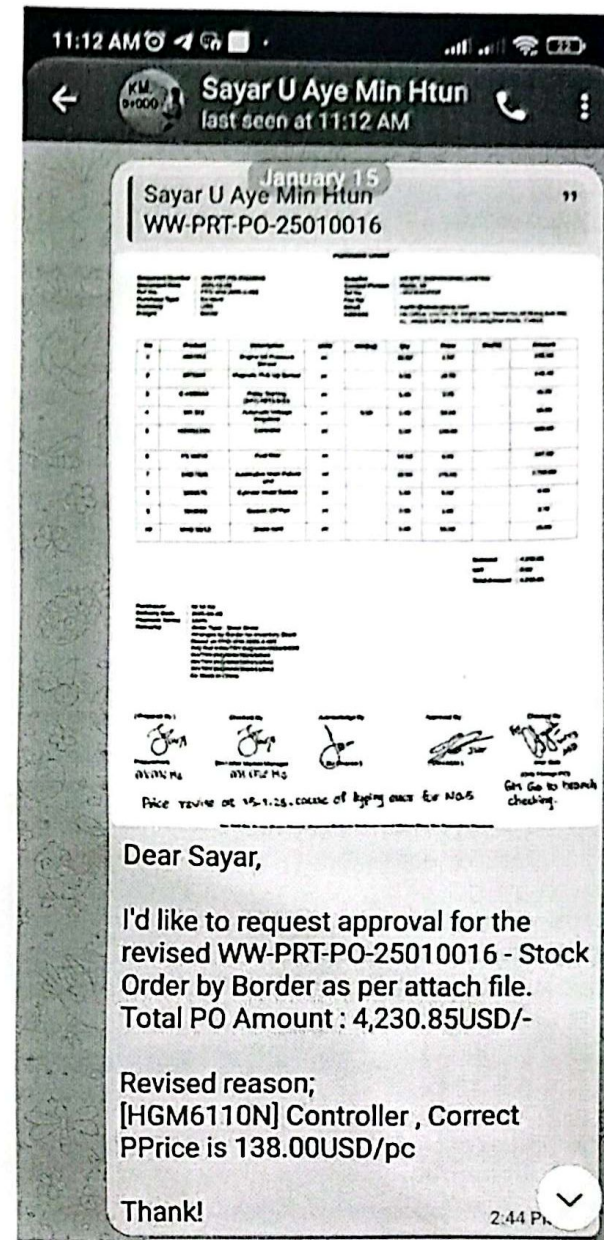
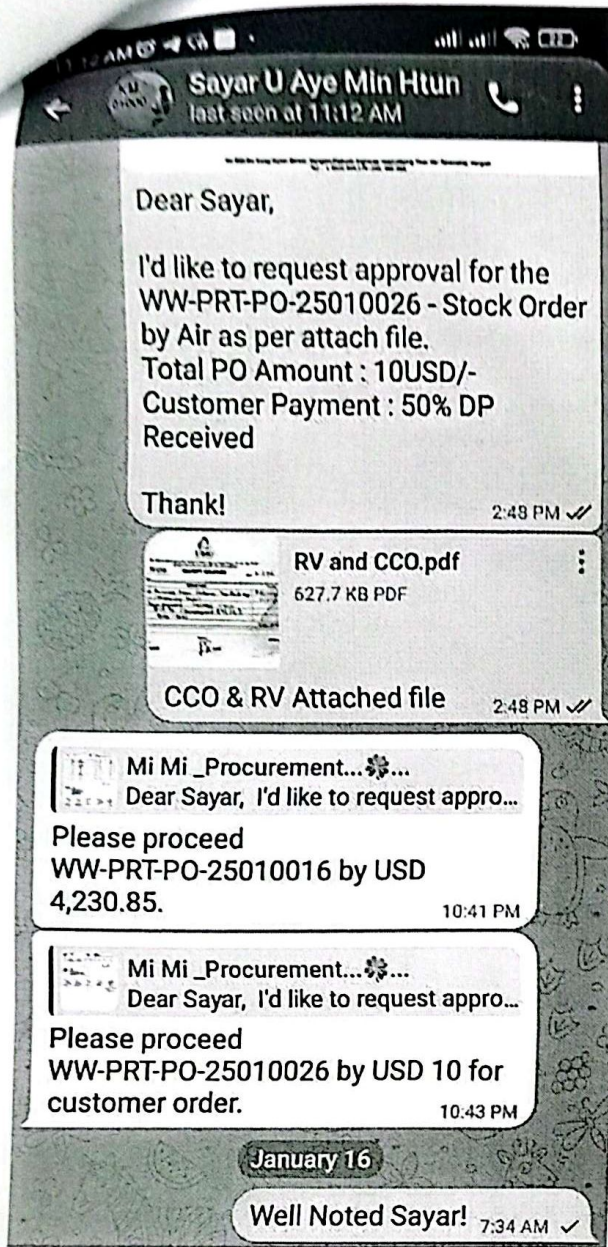

Message

Message

< 7618

+95 9 253 768 675
last seen recently



Add Mi Mi Ko ... ❁ ... to Contacts



Mi Mi Ko Today
Photo

မ PO & GR မှာက 113pcs , Claim Form မှာ
ကျ 115 pcs ဆိုတော့ ၂ခုကွာနေလို့လေ

1:16 PM ✓✓

Su Darle Tun
မ PO & GR မှာက 113pcs , Claim Form မှာကျ 1...

2PCS က Product Erro Claim တွက် ထည့်
ပေးထားတာ ညီမလေး

1:16 PM

အရင် Error ဝေတွအတွက် ပြန်ထည့်ပေးထား
တာ ပြောတာလား မ

1:17 PM ✓✓

Su Darle Tun
အရင် Error ဝေတွအတွက် ပြန်ထည့်ပေးထားတာ...

ဟုတ်တယ်ညလေး

1:18 PM

Mi Mi Ko ... ❁ ...
ဟုတ်တယ်ညလေး

ဟုတ် မ ကျေးဇူးပါနော်

1:18 PM ✓✓



Message

