

Petrol Requisition By Month Report

No. 589 592, New Tha Ka Ta (1), Bo Aung Kyaw Street,  
Hlaing Thar Yar Township, Yangon, Myanmar.



No. Vehicle No	Issued Date	Referenced For Month	Contract Name	Charges/ gallon	Req. gallon	Amount	Status	Advance Voucher No.	Issued Extra Allow. gallon	Actual Amount	Status	Input User Name	Remark	
1 21/3938 VAN(4x2)	07-Nov-2024	MCS/F/39	Nov-2024	Kaung Myat Thu (10)	0	0	250,000	✓	19	9	380,000	✓	CHIT PON SU	ADV Car fuel charges for 21/3938 Nov24

Total Charges :

250,000

380,000

Chit Pon Su

Int Nang

Phyo PLW

Extra

Sins

Signature

Total lit = 125.434 ÷ 4.5 (Monthly lit ⇒ 83.978 lit + 41.456 lit)

Total amount = 380000. (Extra ⇒ 130000. + Monthly fuel ⇒ 250000.)

Total gal = 28gal

Total kilo = 325168 - 323688 = 1480

Total gal = 28 gal (380000/1)

= 1480 ÷ 28 = 52.86 kilo per gal (Hjet).

Signature

CHIT PON SU

Note - VCM (Sayar U Aye Min Htoon Telegram Extra-130000 approved by VCM) = 000 = 312500

Signature

Print Date : 05-Dec-2024

### Vehicle Exit Permit Summary

No.	VehicleNo	OutDate	TimeOut	InDate	TimeIn	Start Kilo	End Kilo	Purpose	Destination
1	2I/3938	02-Nov-2024	09:00	02-Nov-2024	16:00	323688	323814	Machine Repair	Ho to Thamakone to Ho to Kabaraye to Thamakone to Kabaraye to Ho
2	2I/3938	02-Nov-2024	09:00	02-Nov-2024	16:00	323688	323814	Machine Repair	Ho to Thamakone to Ho to Kabaraye to Thamakone to Kabaraye to Ho
3	2I/3938	04-Nov-2024	09:00	04-Nov-2024	16:27	323814	323827	Machine Repair	Ho to Thamakone to Ho
4	2I/3938	05-Nov-2024	09:00	05-Nov-2024	16:00	323827	323879	Machine Repair	Ho to Pazundaung to Ho to Pagoda Street to Ho
5	2I/3938	06-Nov-2024	09:00	06-Nov-2024	16:00	323879	323976	Machine Repair	Ho to Hlegu to Ho
6	2I/3938	07-Nov-2024	09:00	07-Nov-2024	16:00	323976	324059	Machine Repair	Ho to Hlegu to Ho
7	2I/3938	08-Nov-2024	09:00	08-Nov-2024	16:00	324059	324168	Machine Repair	Ho to Hlegu to Ho
8	2I/3938	10-Nov-2024	09:00	10-Nov-2024	16:00	324168	324411	Machine Repair	Ho to Denko to SSB to Ho to Hlegu
9	2I/3938	11-Nov-2024	09:29	11-Nov-2024	20:29	324411	324515	Machine repair	HO to Hlegu to HO
10	2I/3938	12-Nov-2024	09:00	12-Nov-2024	14:00	324515	324524	Machine Repair	Ho to Shwe Pyi Thar to Ho
11	2I/3938	14-Nov-2024	09:00	14-Nov-2024	16:00	324524	324671	Machine Repair	Ho to Hlegu to Ho
12	2I/3938	15-Nov-2024	09:00	15-Nov-2024	16:00	324671	324781	Machine Repair	Ho to Hlegu to Ho
13	2I/3938	16-Nov-2024	09:00	16-Nov-2024	16:00	324781	324856	Machine Repair	Ho to 999 to Ho to Pagoda Street to Ho
14	2I/3938	17-Nov-2024	09:15	17-Nov-2024	16:00	324856	324913	Machine Repair	Ho to Hlegu to Ho
15	2I/3938	18-Nov-2024	09:16	18-Nov-2024	16:00	324913	324920	Machine Repair	Ho to Pagoda Street to Ho
16	2I/3938	19-Nov-2024	14:00	19-Nov-2024	16:00	324920	325095	Machine Repair	Ho to Reman And Dagon Ayeyar Awayppay to Ho
17	2I/3938	20-Nov-2024	09:00	20-Nov-2024	16:00	325095	325155	Machine Repair	Ho to Shwepyithar to Ho
18	2I/3938	21-Nov-2024	09:00	21-Nov-2024	14:00	325155	325168	Machine Repair	Ho to Zone 1 to BOC to Ho
19	2I/3938	26-Nov-2024	09:03	26-Nov-2024	16:03	325168	325168	UD Testing	UD Testing

FLAINGTHAYARD STATION

NO. 213938

Receipt No. 0321900 ✓  
 Date Time 14-11-2024 (08:57)  
 Pump No. 2/1  
 Fuel Type OCTANE 92 RON  
 Qty / Price : 10.234 x 1080 K  
 Amount : 50,000 ✓  
 Mode : Cash  
 Plate No. : CC 213938 ✓  
 Thank you See You Again

Car. No. 21/3938 ✓

Grade : 92

Qty / Price : 3.30 ลิตร x 3,030

Sub Total : 10,000 ✓

Discount : 0

**Total : 10 000**

ANG THAYA (1) STATION

Phone No : 09 940 549 227  
Date Time : 08/11/2024 (17:12:36)  
Ref No : 0009527725

Desc	Qty	Price	Amount
UCTION	9.901	3,030	30,000
<b>TOTAL</b>			<b>30,000 K</b>
KEB Pay			30,000 K

Thank You! See You Again !!!

AGENT



# HLEGU STATION

Contact No : 09 940 540 226

Receipt No : 269 

Date/Time : 2024/10/38

Pump/NOZ : 0/3

Product : OCTA RON

Lit/Price : 6.60 x 3030 K

Total : 20,000 



POP : Cash

Plate : CC213938 

Thank you ... See You Again

Car No : 92

 : 92

 : 3.30  x 3,030

DENKO



DENKO

HLEGU STATION

Contact No : 029 9226

Receipt No: 06051452  
 Date/Time : 10-11-2024 (09:20)  
 Pump/Noz : 5/4  
 Product : OCTANE 92 RON  
 /Price : 6.601 x 3030 K

Station : 20,000 K  
 MOP : Cash  
 Plate : LC2T3033  
 Thank you ... See you Again!

DENKO

Station No. : 21/3938

: 92

Volume / Price : 3.30 လီတာ x 3,030

Sub Total : 10,000

Discount : 0

**Total : 10,000**

သင်္ဘောဆင်းရဲတို့ ကျေးဇူးတင်ပါသည်။

# Petro Power

Oil and GAS Stations

ရန်ကင်း ဝိညာဏ်း၊ TTC ကျောင်း(မျက်နှာစာထိုး)၊

ကျောက်တိုင်မြို့နယ်၊ ရန်ကင်းတိုင်း၊

09752239386, 0926060946

Vc No. : 10-11-2024.min.26.ore.23

Date : 11/10/2024: 14:27:26

Pump. No. : Petro

Cashier : Admin

Cat. No. : 21/3938

မိ : 92

လီတာ / နှုန်း : 3.30 လီတာ x 3,030

Sub Total : 10,000

Discount : 0

**Total : 10,000**

ငွေပေးဆွဲရန် အတွက် အကျိုးတင်ပါရန် ဖြစ်ပါသည်။



DENKO

HLAINGTHAYA (1) STATION

Contact No : 09 940 49 227

Receipt No: 10340019

Date/Time : 11-11-2024(13:17)

Pump/Noz : 3/ 4

Product : OCTANE 92 RON

Lit/Price : 3.300 x 3030 K

---

Total : 10,000 K

Mode : Cash

Card : CC 213938

Thank you ... See You Again!

APEX

# Excellent Apex (MOONSUN)

## OCT

Open Daily at : 24 hours

Cashier : C5

oucher No : C2-59

mp No : P10

ate : 11-Nov-2024 07:32:13

213938

Gal	Liter	Price	Amount
0.726	3.301	3030	10000
CARD DISCOUNT			
BALANCE		10000	

ရက်စွဲ - ၀၅/၁၁/၂၀၂၄

INCLUDE TAX CT 5% (475 MMK)



HL NINGTHAYA (1) STATION

Contact No : 09 940 549 227

Receipt No: 10341847

Date/Time : 12-11-2024(09:18)

Pump/No? : 14/ 1

Product : OCTANE 92 RON

Lit/Price : 16.502 x 3030 K

Total : 50,000 K

MOP : Cash

Plate : CC21 3938

Thank you ... See You Again!



DENKO

HLEGU STATION

Contact No : 09 940 549 226

Receipt No: 06062852  
Date/Time : 14-11-2024 (15:33)  
Pump/Noz : 5/ 4  
Product : OCTANE 92 RON  
Lit/Price : 8.251 x 3030 K  
-----  
Total : 25,000 K  
MOP : Cash  
Plate : LC2I3938  
Thank you ... See You Again!

Excellent Apex  
(MOONSUN)

OCT

Open Daily at : 24Hours

Card No : C5

Voucher No : C2-40

Pump No : P10

Date : 15-Nov-2024 06:34:23

213938

Gal	Liter	Price	Amount
2.193	9.967	3010	30000
CARD DISCOUNT			
BALANCE		30000	

INCLUDE TAX CT 5% (1429 MMK)

# MOONSUN

Hlaingtharyar # 3685125

Oct (92)

Validity: 24 hours

Unit No: 104

Couche No: C3-127

Pass No: P14

Date: 16-Nov-2024 11:01:35

Card No: 213038

Item	Price	Amount
Travel	6645	3000
BOARD DISCOUNT		
BALANCE	20000	

INCIDENTAL PASSENGER'S MILEAGE

# Excellent Apex

(MOONSUN)

OCT(95)

Open Daily at : 24Hours

Cashier : C5

Voucher No : C2-544

Pump No : P14

16 Nov 2015 14:46:48

213938

Gal	litre	Price	Amount
0.687	3.125	3200	10000
CARD DISCOUNT			
BALANCE		10000	

INCLUDE TAX @ 5% (470 MMK)



PLAIN BHAYA (1) STATION

Contact No : 09 940 549 227

Receipt No: 10356743  
Date/Time : 18-11-2024(12:44)  
Pump/Noz : 10/ 4  
Product : OCTANE 92 RON  
Lit/Price : 8.306 x 3010 K

Total : 25,000 K  
Payment : Cash

CC 213938

Thank you ... See You Again!

# HLEGU STATION

Contact No : 09 940 549 226

Date & Time : 18/11/2024 ( 15:35:52 )

Receipt No. 0006013782

Description	U./	Price	Amount
OCTANE 92 RON (P: 08)	7.0	3,000	30,000 K
<b>TOTAL</b>			<b>30,000 K</b>

KBZ Pay

30,000 K

Plate: LC 213913

Thank You ... See You Again !!!



HLAINGTHAYA (1) STATION

Contact No : 09 940 549 227

Receipt No: 10359883  
Date/Time : 19-11-2024 (15:55)  
Pump/Noz : 2 / 1  
Product : OCTANE 92 RON  
Lit/Price : 6.645 x 3010 K  
-----  
Total : 20,000 K  
MOP : Cash  
Plate : CC 2I3938  
Thank you . . . See You Again!

HLAINGTHAYA (1) STATION

Contact No : 09 940 549 227

Receipt No: 10375584

Date/Time : 26-11-2024(09:24)

Pump/Noz : 2/ 1

Product : OCTANE 92 RON

Lit/Price : 6.768 x 2955 K

Total : 20,000 K

MOP : Cash

Plate : CC21 3938

Thank you ... See You Again!



HLAINGTHAYA(1) STATION  
 Contact No : 09 940 549 227  
 Date & Time : 09/11/2024 (17:12:36)  
 Receipt No : 0009527725

Description	Qty.	Price	Amount
OCTANE 92 RON (P-1)	9.901	3,030	30,000 K
<b>TOTAL</b>			<b>30,000 K</b>
KBZ Pay			30,000 K
Plate: CC 213938			

Thank You See You Again!!!



HLAINGTHAYA (1) STATION  
 Contact No : 09 940 549 227

Receipt No: 10340019  
 Date/Time : 11-11-2024(13:17)  
 Pump/Noz : 3/ 4  
 Product : OCTANE 92 RON  
 Lit/Price : 3.300 x 3030 K

Total : 10,000 K  
 MOP : Cash  
 Plate : CC 2I3938  
 Thank you ... See You Again!



HLAINGTHAYA(1) STATION  
 Contact No : 09 940 549 227

Receipt No: 10321960  
 Date/Time : 04-11-2024(08:57)  
 Pump/Noz : 2/ 1  
 Product : OCTANE 92 RON  
 Lit/Price : 16.234 x 3080 K

Total : 50,000 K  
 MOP : Cash  
 Plate : CC 2I3938  
 Thank you ... See You Again!



HLEGU STATION  
 Contact No : 09 940 549 226

Receipt No: 59  
 Date/Time : 11-11-2024(13:30)  
 Pump/Noz : 3/ 4  
 Product : OCTANE 92 RON  
 Lit/Price : 3.300 x 3030 K

Total : 10,000 K  
 MOP : Cash  
 Plate : CC 2I3938  
 Thank you ... See You Again!

8.11.24 ရက်နေ့ ဝယ်  
 ဝယ် ပြန်ရောင်းပေးတာ  
 ရက်ထဲမှာ ဝယ်ပေးပါ

### Petro Power

OIL and GAS Stations

ရန်ကင်းမြို့နယ်၊ TTC ကျောင်း(ပုဏ်ဆောင်းထိုး)၊  
 အယ်ဘီအေ ကျေးရွာ၊ လှည်းကူးမြို့နယ်၊ ရန်ကင်းတိုင်း၊

09752239386, 0926060946

Vr. No. : 10-11-2024.min.26.ore.23  
 Date : 11/10/2024: 14:27:26  
 Pump No. : Petro  
 Cashier : Admin  
 Car. No. : 2I/3938

ဆီ : 92  
 လီတာ / နံနံ : 3.30 လီတာ x 3,030

Sub Total : 10,000  
 Discount : 0  
**Total : 10,000**

ဝယ်ယူအသုံးပြုမှုကို ကျေးဇူးတင်ပါသည်။



HLEGU STATION  
 Contact No : 09 940 549 226

Receipt No: 06051452  
 Date/Time : 10-11-2024(09:22)  
 Pump/Noz : 5/ 4  
 Product : OCTANE 92 RON  
 Lit/Price : 6.601 x 3030 K

Total : 20,000 K  
 MOP : Cash  
 Plate : CC 2I3938  
 Thank you ... See you Again!





HLAINGTHAYA (1) STATION  
 Contact No : 09 940 549 227

Receipt No: 10341847  
 Date/Time : 12-11-2024(09:18)  
 Pump/Noz : 14/ 1  
 Product : OCTANE 92 RON  
 Lit/Price : 16.502 x 3030 K

Total : 50,000 K  
 MOP : Cash  
 Plate : CC2I 3938  
 Thank you ... See You Again!



HLEGU STATION  
 Contact No : 09 940 549 226

Receipt No: 06062852  
 Date/Time : 14-11-2024(15:33)  
 Pump/Noz : 5/ 4  
 Product : OCTANE 92 RON  
 Lit/Price : 8.251 x 3030 K

Total : 25,000 K  
 MOP : Cash  
 Plate : LC2I3938  
 Thank you ... See You Again!

Excellent Apex  
 (MOONSUN)  
 OCT

Open Daily at : 24Hours

Cashier : C5  
 Voucher No : C2-59  
 Pump No : P10  
 Date : 11-Nov-2024 09:32:13  
 ကျပ် - ဝါးသောင်း - သုံးရာ  
 213938

Gal	Liter	Price	Amount
0.726	3.301	3030	10000
CARD DISCOUNT			
BALANCE			10000

ကျပ် - ဝါးသောင်း - သုံးရာ

INCLUDE TAX CT 5% ( 470 MMK)

Excellent Apex  
 (MOONSUN)

OCT

Open Daily at : 24Hours

Cashier : C5  
 Voucher No : C2-40  
 Pump No : P10  
 Date : 15-Nov-2024 06:34:23  
 ကျပ် - ဝါးသောင်း - သုံးရာ  
 213938

Gal	Liter	Price	Amount
2.193	9.967	3010	30000
CARD DISCOUNT			
BALANCE			30000

ကျပ် - ဝါးသောင်း - သုံးရာ

INCLUDE TAX CT 5% ( 1429 MMK)



DENKO

HLEGU STATION

Contact No : 09 940 545 226

Receipt No: 169  
Date/Time : 2024 (09:38)  
Pump/NOZ : 6,  
Product : OCT .  
Lit/Price : 5.60 30 K  
-----  
Total : 20,000  
MOP : Cash  
Plate : CC2I3938  
Thank you . . . See You Again

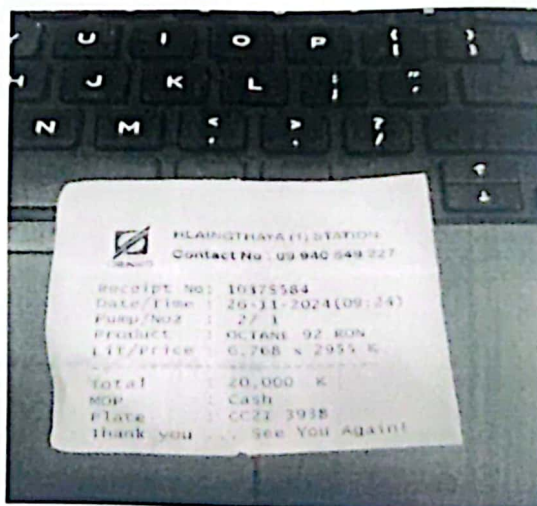
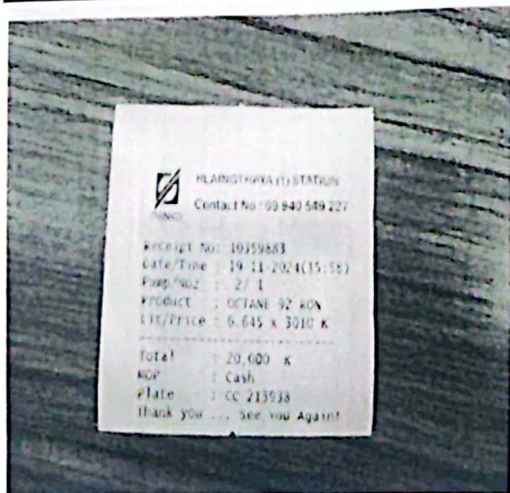
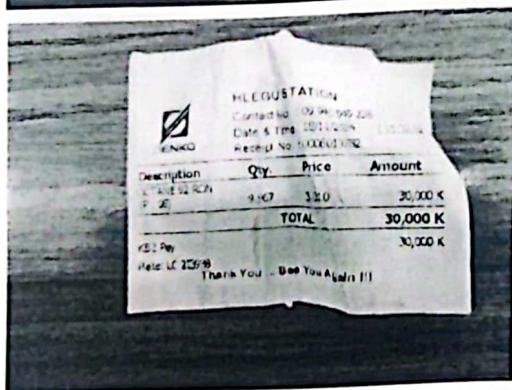
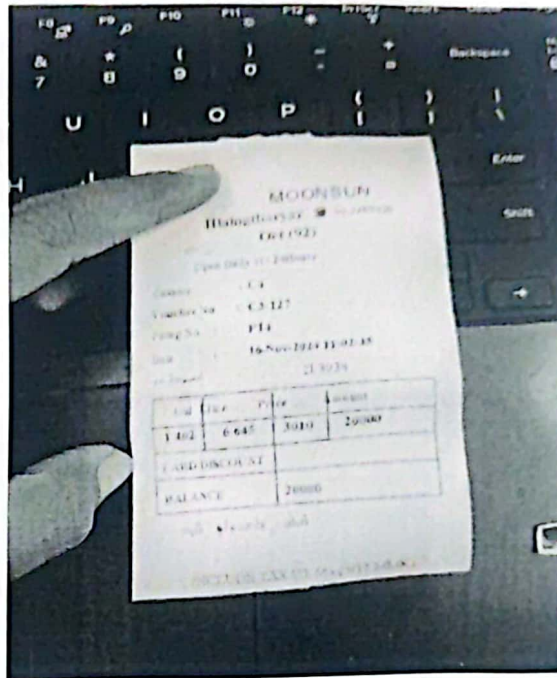
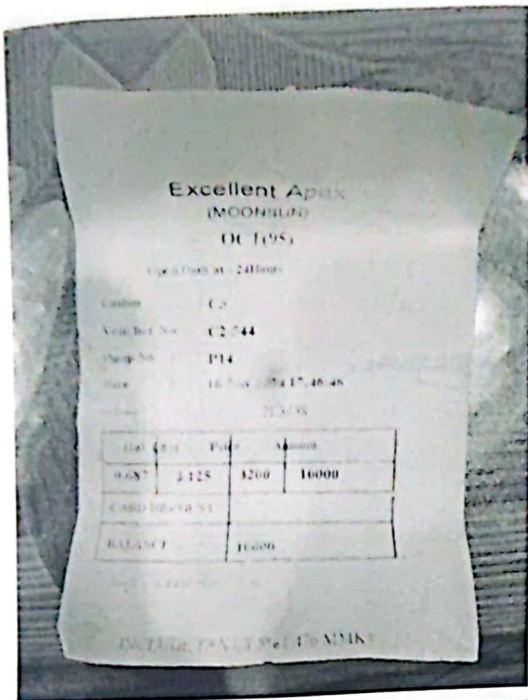

Sayar U Aye Min Htun - (1832)

Sayar U Aye Min Htun

last seen recently



Please proceed to go to customer Ocean Blue.  
BR service နှင့် တွဲလုပ်မှာလား 3:35 PM

Sayar U Aye Min Htun  
Please proceed to go to c...  
ဟုတ်ပါတယ် ဆရာ 3:36 PM ✓

November 25

Dear Sayar,  
PG BU SRV Dept ကား 21/3938 UD Workshop repair လုပ်ရာမှာ ကားစမ်းစို  
ရာအတွက် ဆီထပ်ဖြည့်ရမာမိုပါဆရာနောက်ထပ် extra 300000စိုးထပ်ထည့်ခွင့်  
ပြုပါရန် request လုပ်ပါတယ်ဆရာ 🙏🙏  
Car Fuel ADV-250000/-  
အခုလက်ရှိ extra-100000/-  
နောက်ထပ် extra-30000/-  
Total extra-130000/-ပါဆရာ approved လေးပေးပေးပါအုံးရှင့် 🙏🙏  
10:51 AM ✓

Dear Sayar,  
I would like to inform TGO BR Support (Warranty machine)  
၁) ဝန်ထမ်းအမည်- Aye Min Thu  
ရာထူး- Mechanic  
BU- PG BU  
၂) သွားရောက်မည့် ဝန်ထမ်းအရေအတွက် (1)  
၃) ခရီးသွားမည့်နေရာ- တောင်ငူ  
၄) ခရီးသွားမည့်အကြောင်းအရာ- Under Frequency shutdown with load  
၅) ခရီးစတင်သွားရောက်မည့်နေ့ 26.11.2024 to 28.11.2024 ခန့်မှန်းရက်ပါရှင့်  
Express ကားနံ့သွားမှာပါရှင့်  
ADV Amount- 150000MMK  
Customer- AUNG KHAING, U  
Model- MC-175MS