



### CASH ADVANCE REQUEST FORM

Date : 5.1.24

BU/BR/Division : Reman

Department : Sipouts

Advance Issue : 1,227,500 / Kyats / ..... USD

Budget include (or) Not :

Yes  Budgeted Title and Amount :

No  Reasons for :

**Required For:**

To buy the beal parts for Machine.  
cus; Recon  
SOLG, LG 090E

**မှတ်ချက်။**

(၁) ကြိုတင်ငွေများကို သာမန်အားဖြင့် ထုပ်ယူသည်နေ့မှ (၁၀) ရက်အတွင်း ပြန်လည် စာရင်းရှင်းရမည်။

(Advance must be cleared within 10 days from issue date)

(၂) အဆင့်ဆင့်သက်ဆိုင်ရာတာဝန်ရှိလူကြီးမင်းများအားလုံး သေချာစွာစုံစမ်းစစ်ဆေးတွက်ချက်ပြီးထားသော ငွေပမာဏဖြစ်ရပါမည်။

(The amount requested must be properly calculated, checked and verified by respective authorized person)

(၃) ထုပ်ယူငွေနှင့် ပတ်သက်၍ အမှားအယွင်း၊ လိမ်လည်မှု နှင့် အလွဲသုံးစားမှု တစ်စုံတစ်ရာ ရှိခဲ့ပါက၊ သက်ဆိုင်ရာ၊

တာဝန်ရှိစစ်ဆေးအတည်ပြုသူက အပြည့် အဝ ပြန်လည်ရရှိအောင် တာဝန်ယူ ဆောင်ရွက်ပေးရမည်

(If there is errors, frauds or misappropriation, the authorized person must take full responsibility to recover the loss)

Request By

Lin Ma Lin

Requester

Checked By

Ei Sopeal Hnin

Mgr/DH

Checked By

Khin Swe Win

Finance & Account

Approved By

Aung Hein Win

GM/AGM/COO

Approved By

Tel Approve

CMC/CEO/Chairwoman

CPO-Loal-REM-2023-12-0017

Date:

Description	Part No	Needed Qty	WH Stock Status	Lifetime	Price	WH Amount	Remark	Ko Khin Latt 09-73186247 Phoe Chit 09-421181927 Zwe Filter 09-775687554				Multi Pars				Ko Min Zaw 09-420185754 Myint Thein-09-450023887 Grand Seal International 09-443033850				
								Qty 1	Price 1	Amount 1	Remark 1	Qty 1	Price 2	Amount 2	Remark 2	Qty 3	Price 3	Amount 3	Remark 3	
1 Belt	4110000378	3				-	No Stock	3	25,000	75,000				0						
2 Compressor	4190002196	1				-	No Stock	1	550,000	550,000				0						
3 Condenser	4190002195	1				-	No Stock	1	250,000	250,000				0						
4 Battery Relay	4130000971	1				-	No Stock			-				0		1	45,000	45,000		
5 AC Pump	4190003140	1				-	No Stock			-				0		1	60,000	60,000		
6 Return Filter	4190000173	1			62.77	62.77	HO Stock			-				0						
7 Suction Filter	4120002319	1			125.33	125.33	HO Stock			-				0						
8 Safety Switch	4130000742	1				-	No Stock			-				0						
9 Wiper Motor	26290005461	1				-	No Stock	1	65,000	65,000				0						
10 Wiper Blade and Arm	26290004691	1				-	No Stock			-				0		1	30,000	30,000		
11 Velt	4110002116001	2			55.38	110.76	HO Stock			-				0						
12 Engine Cover Seal	4110000678049	1				-	No Stock			-				0		1	35,000	35,000		
13 Injector Cover Seal	4110000129265	4				-	No Stock			-				0		4	15,000	60,000		
14 Fuse		40				-	No Stock			-				0		40	500	20,000		
15 Relay	4130000870	5				-	No Stock			-				0		5	7,500	37,500		

300-2023011022

Recon

Subtotal LG690E  
 Tax(%) 600460  
 Other Charges Machine  
 Total

940,000

287,500

Grand Total 1,227,500

*[Handwritten Signature]*  
 29/12/23

ma sandi  
last seen recently

Pur	PO NO	CPO-Loal-REM-2023-12-0017			Date:				
No	Description	Part No	Needed Qty	Ko Khin Latt 09-73186247 Phoe Chit 09-421181927 Zwe Filter 09-775687554		Ko Min Zaw 09-420185754 Myint Thein-09-		ASS	
				Qty	Price 1	Amount 1	Price 3		Amount 3
1	Belt	4110000378	3	3	25,000	75,000			
2	Compressor	4190002196	1	1	550,000	550,000			
3	Condenser	4190002195	1	1	250,000	250,000			
4	Battery Relay	4130000971	1				45,000	45,000	
5	AC Pump	4190003140	1				60,000	60,000	
6	Return Filter	4190000173	1	1	55,000	55,000			take from CE4-84pcs
7	Suction Filter	4120002319	1	1	75,000	75,000			take from CE4-17pcs
8	Safety Switch	4130000742	1						
9	Wiper Motor	26290005461	1	1	65,000	65,000			
10	Wiper Blade and Arm	26290004691	1				30,000	30,000	
11	Velt	4110002116001	2	2	45,000	90,000			take from CE4-23pcs
12	Engine Cover Seal	4110000678049	1				35,000	35,000	
13	Injector Cover Seal	4110000129265	4				15,000	60,000	
14	Fuse		40				500	20,000	
15	Relay	4130000870	5				7,500	37,500	

REM local CPO-Loal-REM-2023-12-0017  
 >For Recon LG690E SR-600460 (Machine)  
 >Total amt-1,227,500ks(not include 3 items)

9:00 AM ✓

WS

WS  
REM local CPO-Loal-RE...

ok

2:24 PM



Sir Ko Aye Min Ht

yesterday at 11:15 PM

42

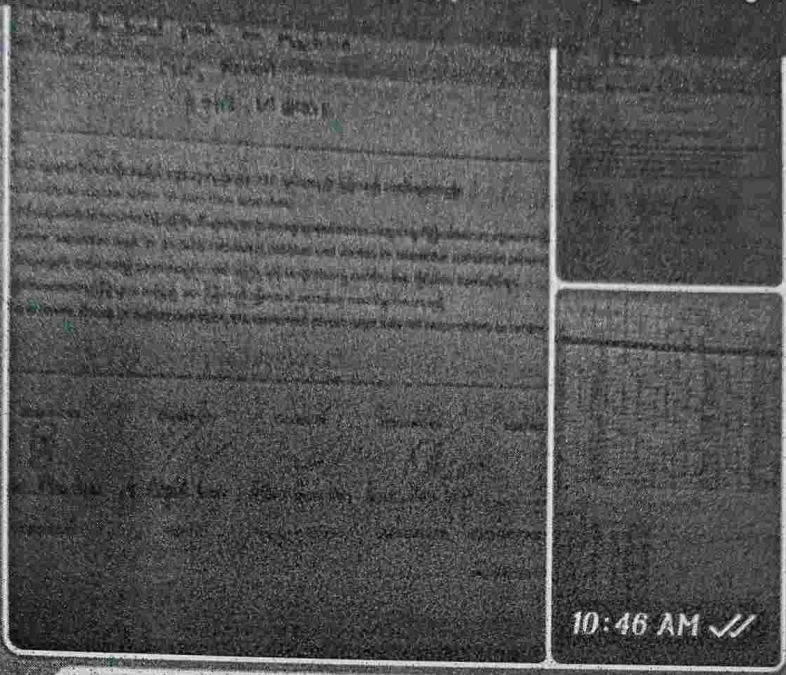

10:46 AM ✓✓

Dear Sir,

Please take approved of S'parts budget

# To buy the local parts for machine.

Customer - Recon

SDLG/LG690E

Amount - 1, 227, 500 MMK

# To buy the local parts for engine.

EC290BP/19257

Customer - Recon

200-2023110237

Amount - 861, 750 MMK

Total Amount - 2, 089, 250 MMK

Thanks

10:46 AM ✓✓



Message





Sir Ko Aye Min Htc  
yesterday at 11:15 PM



Category	Item	Quantity	Unit Price	Total Price
Sports	Football	1	10,000	10,000
	Basketball	1	15,000	15,000
	Volleyball	1	12,000	12,000
	Table Tennis	1	8,000	8,000
	Badminton	1	10,000	10,000
	Table Tennis	1	8,000	8,000
	Badminton	1	10,000	10,000
	Table Tennis	1	8,000	8,000
	Badminton	1	10,000	10,000
	Table Tennis	1	8,000	8,000
Total: 1,227,500 (not include interest)				

Dear Sir,

The attached table shows the budget for sports equipment. Please take approved of Sports budget.

Please proceed.

Category	Item	Quantity	Unit Price	Total Price
Sports	Football	1	10,000	10,000
	Basketball	1	15,000	15,000
	Volleyball	1	12,000	12,000
	Table Tennis	1	8,000	8,000
	Badminton	1	10,000	10,000
	Table Tennis	1	8,000	8,000
	Badminton	1	10,000	10,000
	Table Tennis	1	8,000	8,000
	Badminton	1	10,000	10,000
	Table Tennis	1	8,000	8,000
Total: 1,227,500 (not include interest)				

10:46 AM ✓✓

**Zin Mar Linn**  
Album

**After Sale approved လေးပါဆရာ**

10:46 AM ✓✓

**Zin Mar Linn**  
Dear Sir. Please take approved of Sports budget.  
Please proceed.

9:09 PM

January 3

GIF Message







MO

Ma Hnin Myat The  
online

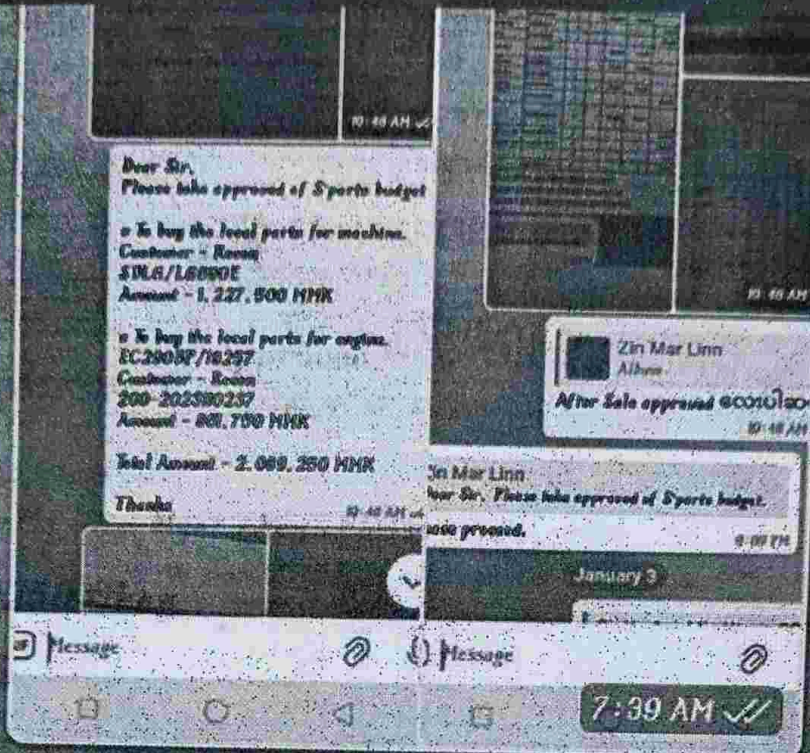

Zin Mar Linn  
Album  
Sir approved လေးပါမမ 7:39 AM ✓✓

Zin Mar Linn  
Dear MaMa Hnin Myat They. Please take approve.  
Ks 2089250 Okay  
7:56 AM

Ma Hnin Myat Thet MD Office  
Ks 2089250 Okay  
Thanks mama  
8:28 AM ✓✓

GIF Message

